PROCYBERTONIUM.NET - COMIC-SCANS TRANSFORMERS - SCANNED BY OTK

THE TRANSFORMERS GENERATION ONE

MORE THAN MEETS THE EYE!

#2

THE ONGOING SERIES!

MICK/FIGUEROA

FEBRUARY 2004

WWW.DREAMWAVEPROD.COM

Licensed by: Hasbro Properties Group

HASBRO and its logo, TRANSFORMERS and all related characters are trademarks of Hasbro and are used with permission. © 2004 Hasbro. All Rights Reserved.

IRC.CYBERNIUM.NET - #COMIC-SCANS #TRANSFORMERS - SCANNED BY OTR

TRANSFORMERS WAR WITHIN: "The Dark Ages", Issue 4, Vol. 2, January 2004. First Printing. Published by Dreamwave Productions, 11 Allstate Parkway, Suite 200, Markham, Ontario L3R 9T8, Canada. HASBRO and its logo, TRANSFORMERS and all related characters are trademarks of Hasbro and are used with permission. © 2004 Hasbro. All Rights Reserved. Any similarities between names, characters, persons, or institutions with those of the living or dead is unintentional and is coincidental. No part of this publication may be reproduced or used for any purpose, in any form, without the permission of the respective owners. Printed in Canada.
IRC.CYBERFORUM.NET — COMIC SCANS TRANSFORMERS — SCANNED BY OTK

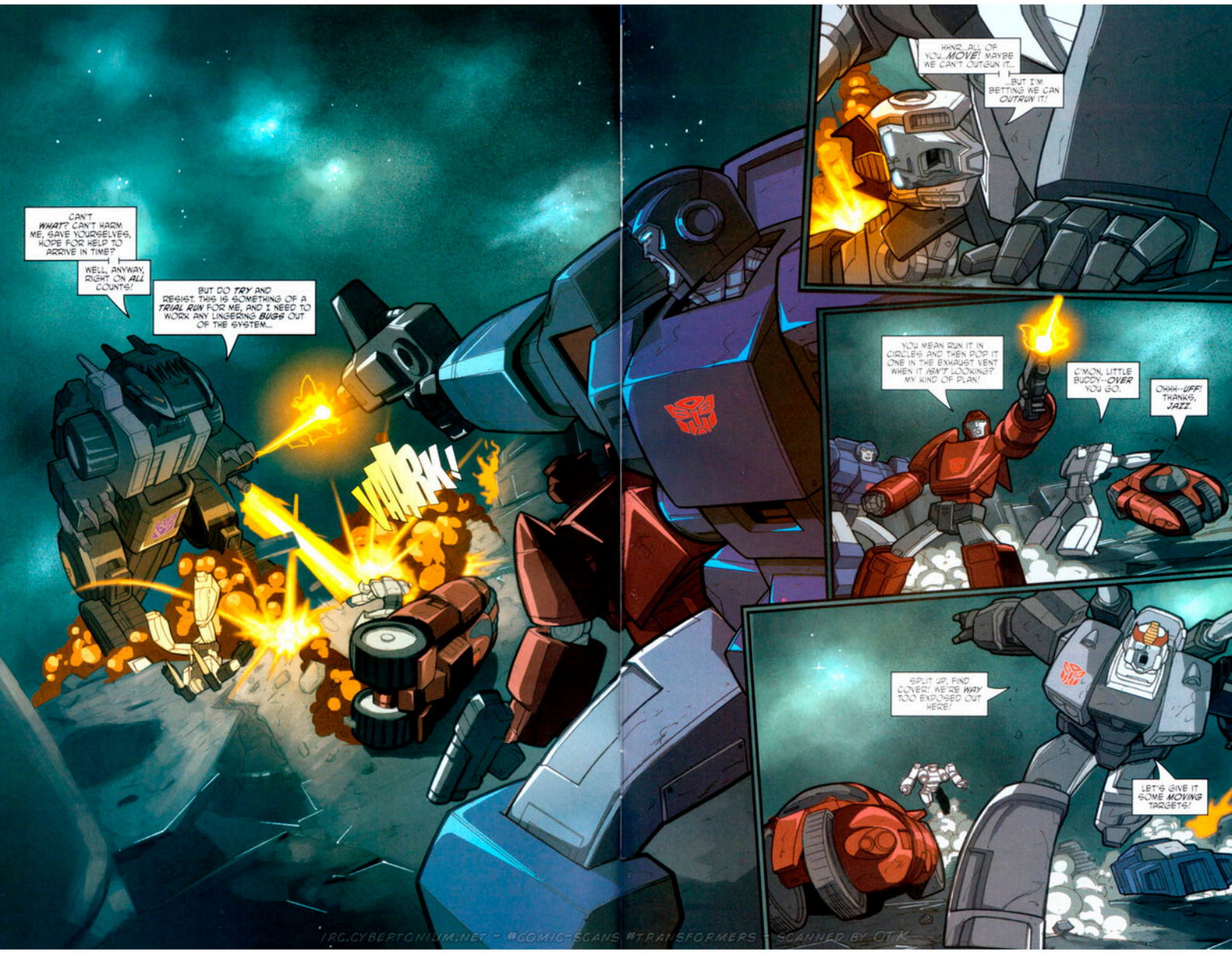

IRC.CYBERTONIUM.NET - #COMIC-SCANS #TRANSFORMERS - SCANNED BY OTK

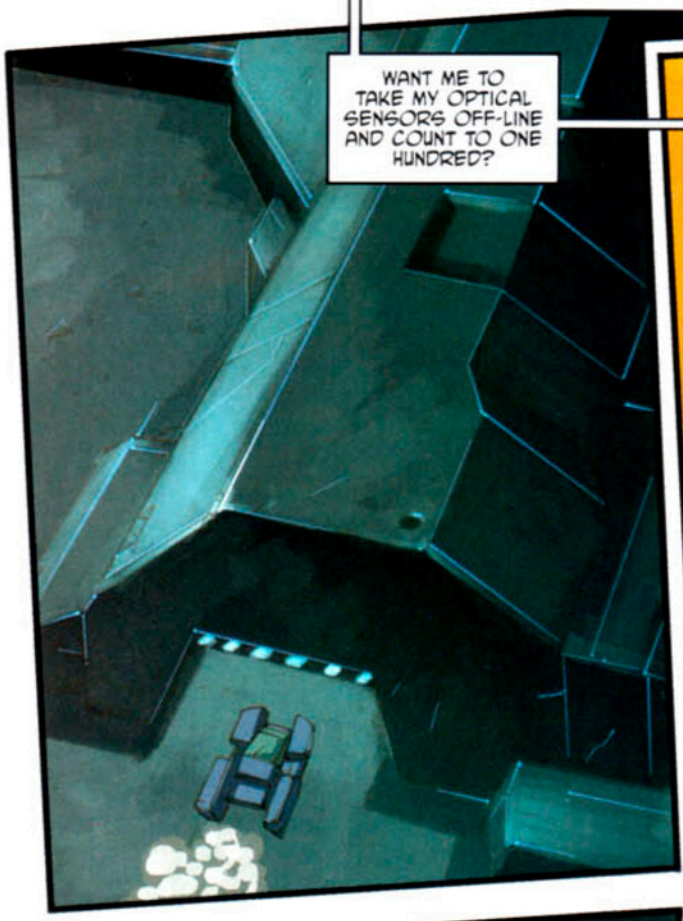

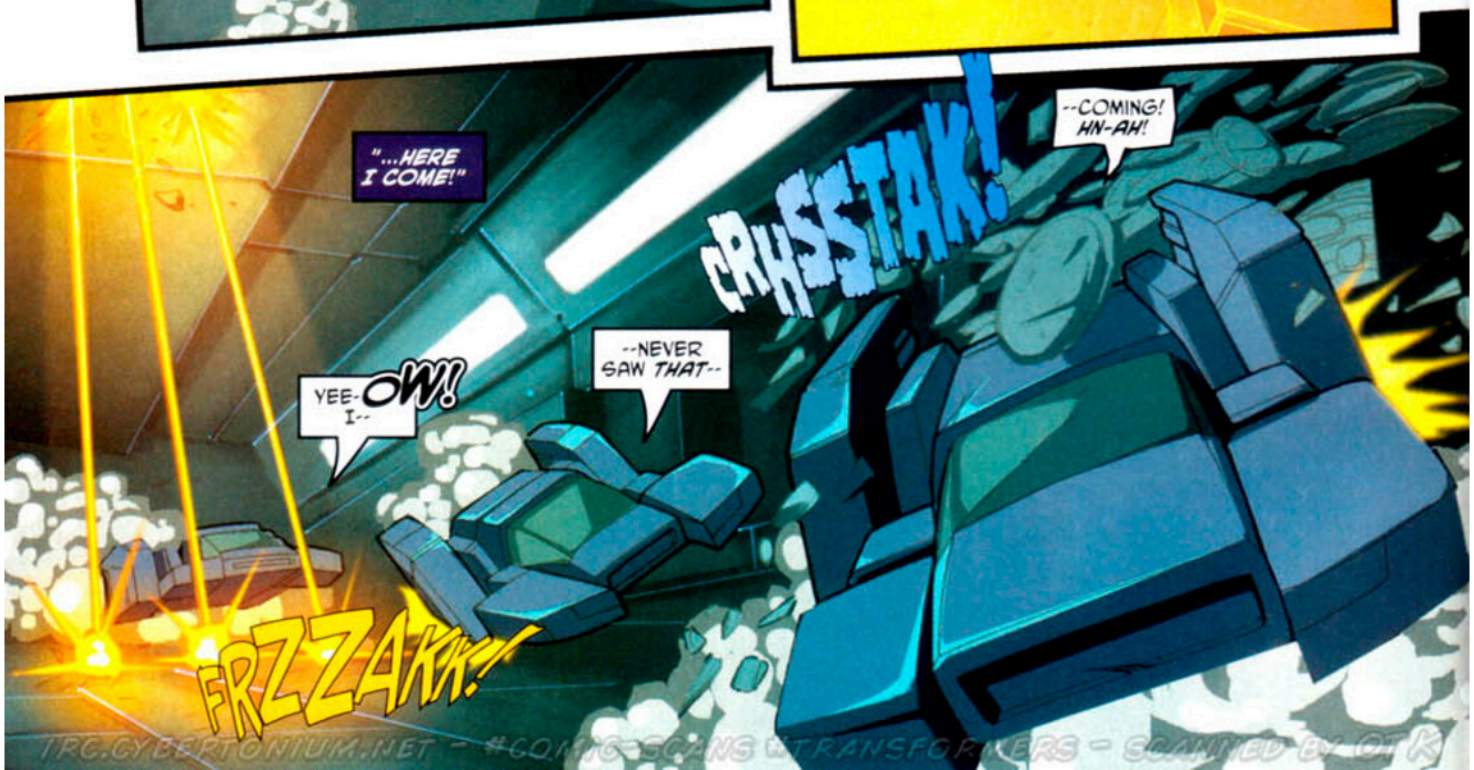

IRC.CYBERTONIUM.NET - #COMICSCANS @TRANSFORMERS - SCANNED BY OTR

IRC.CYBERTONIUM.NET - #COMIC-SCANS #TRANSFORMERS - SCANNED BY OTK

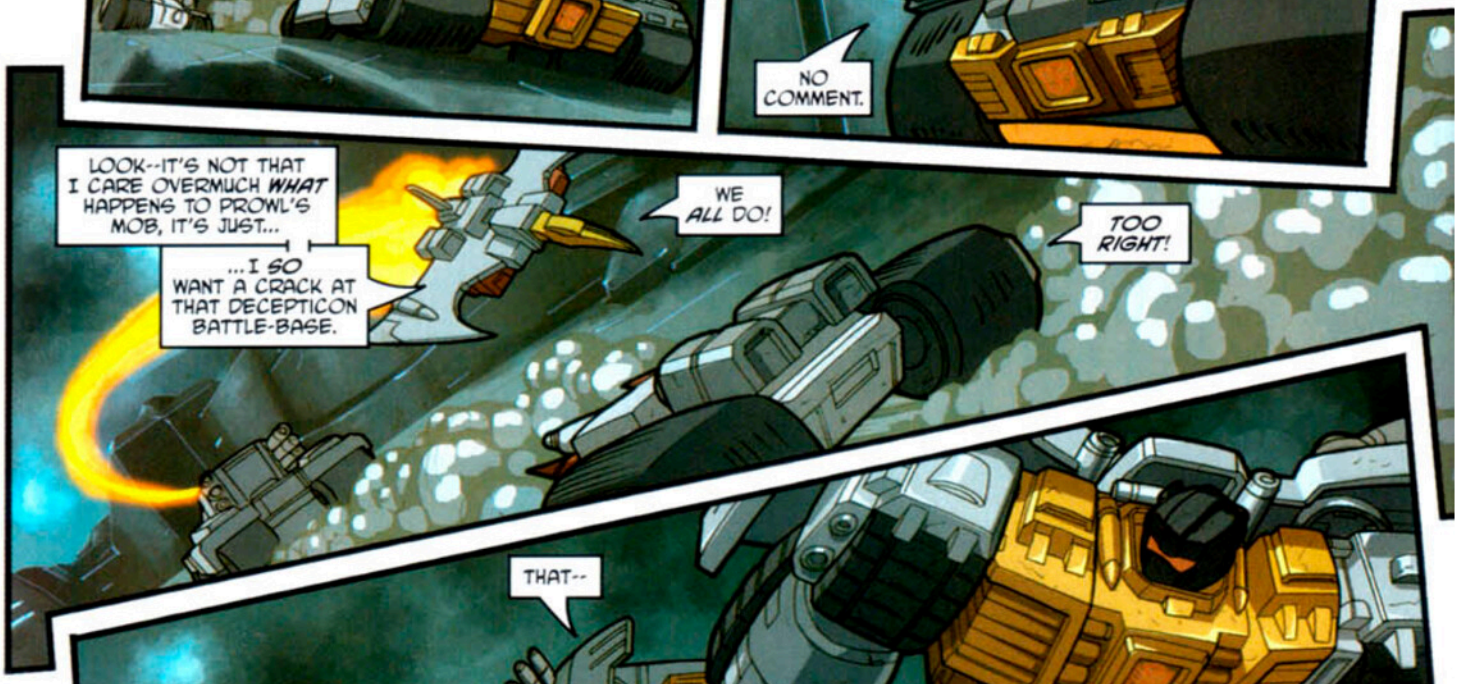

IRC.CYBERTONIUM.NET - #COMIC-SCANS-TRANSFORMERS - SCANNED BY OTK

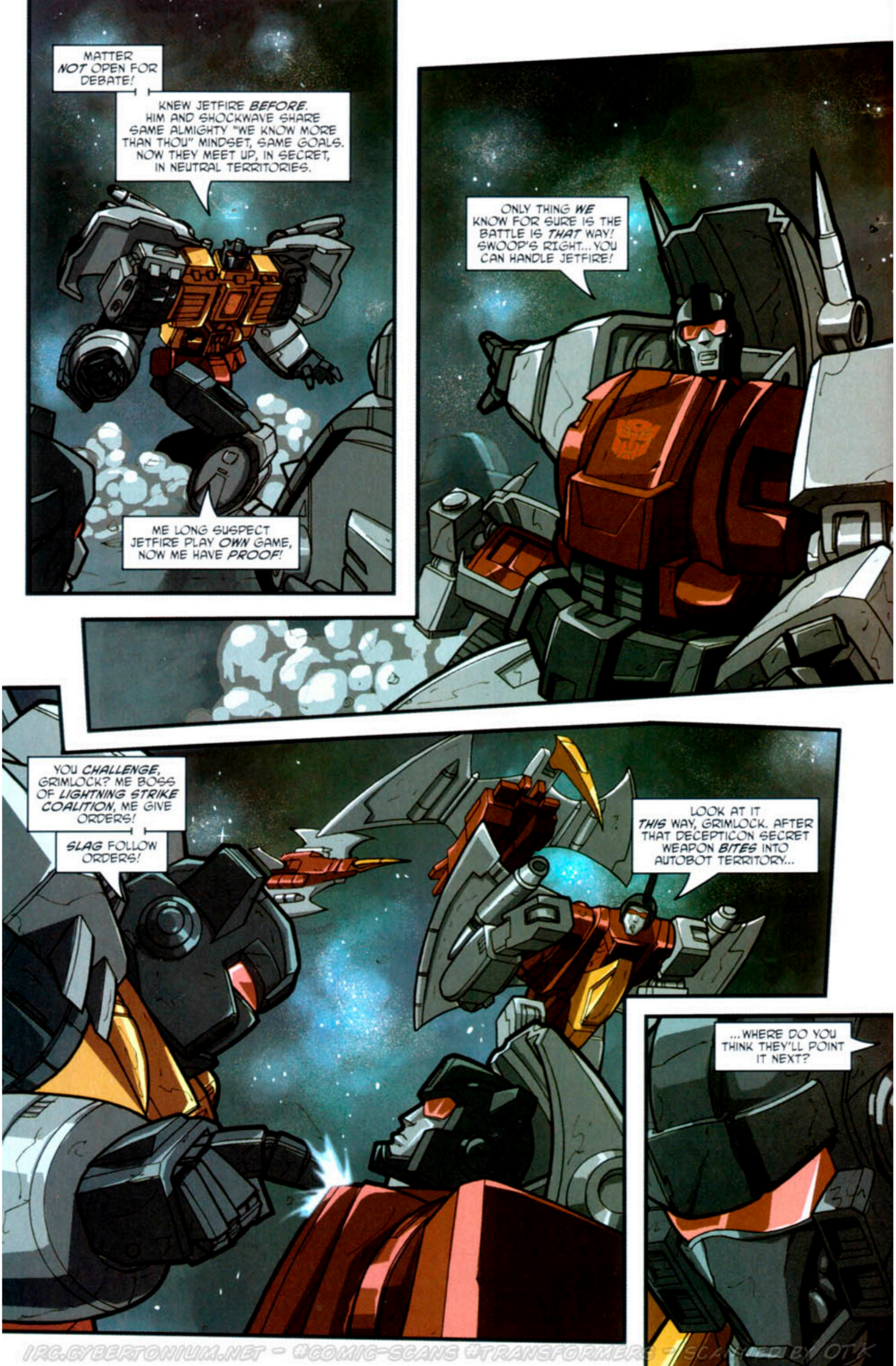

IRC.CYBERTONIUM.NET - #COMIC-SCANS #TRANSFORMERS SCANNED BY OTK

IRC - CYBERTONIUM.NET - #COMIC-SCANS #TRANSFORMERS - SCANNED BY OTK

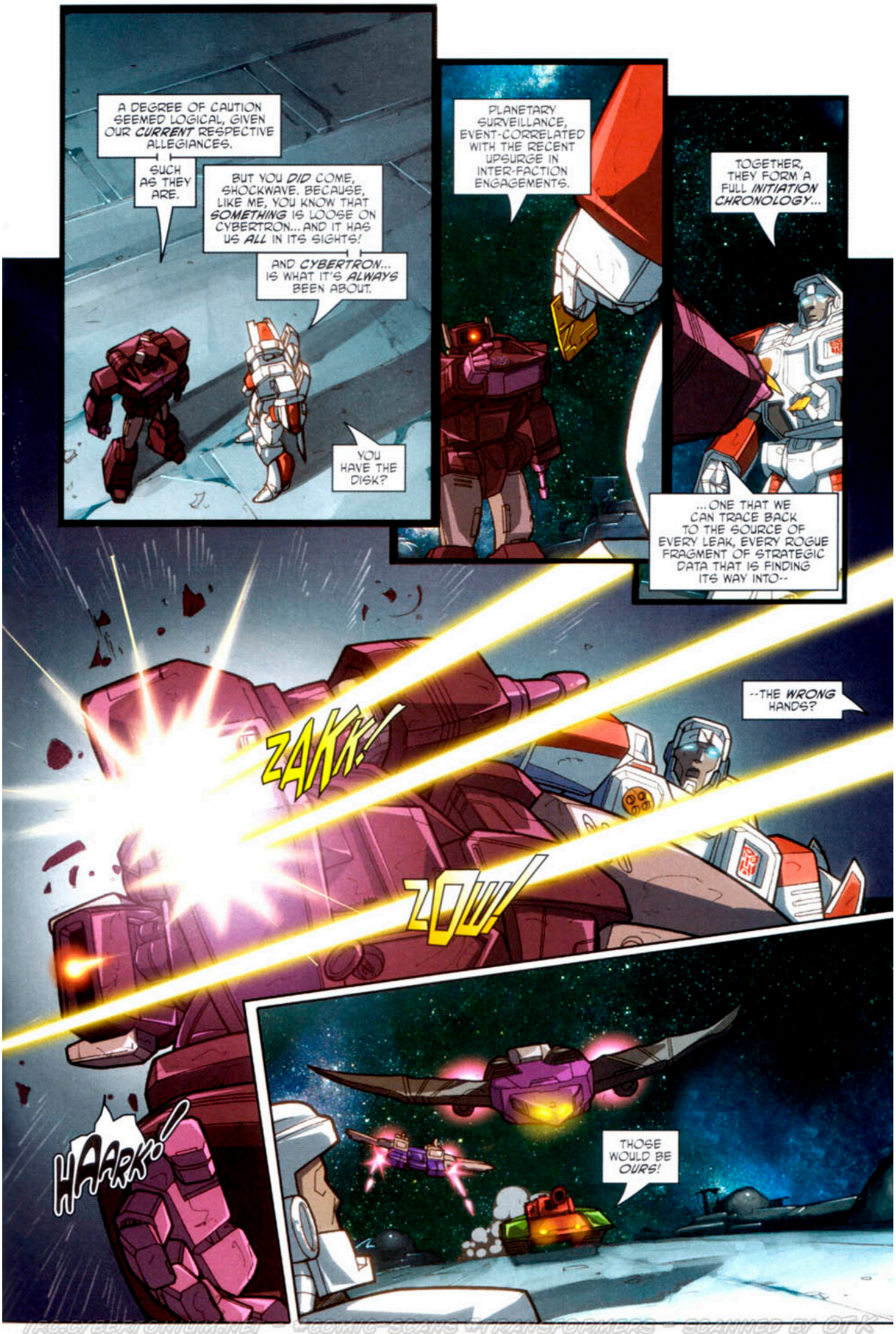

FAC.CYBERTONIUM.NET - COMIC SCANS TRANSFORMERS - SCANNED BY OTK

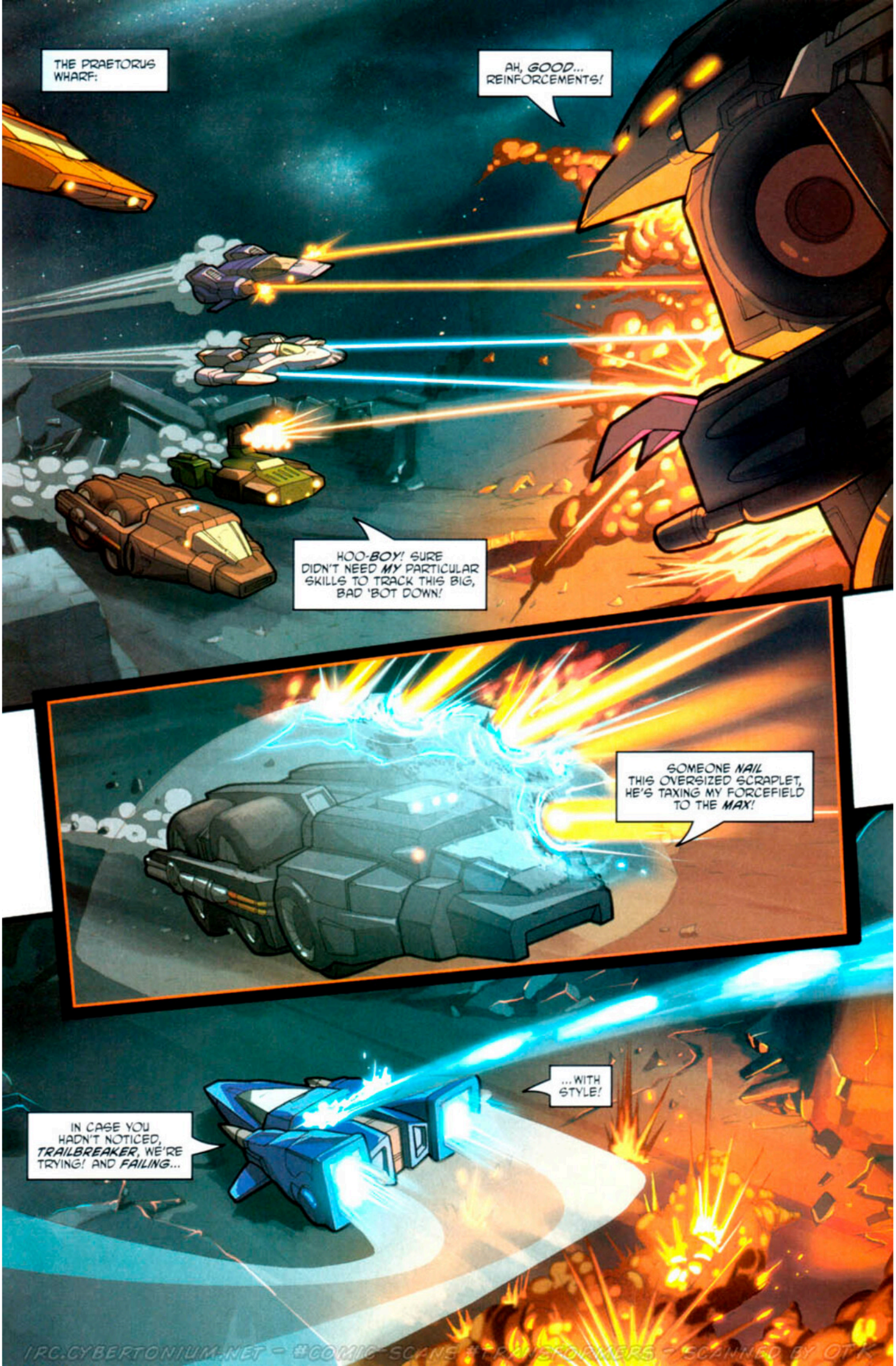

IRC.CYBERTONIUM.NET - #COMIC-SCANS - RR TRANSFORMERS - SCANNED BY OTTK

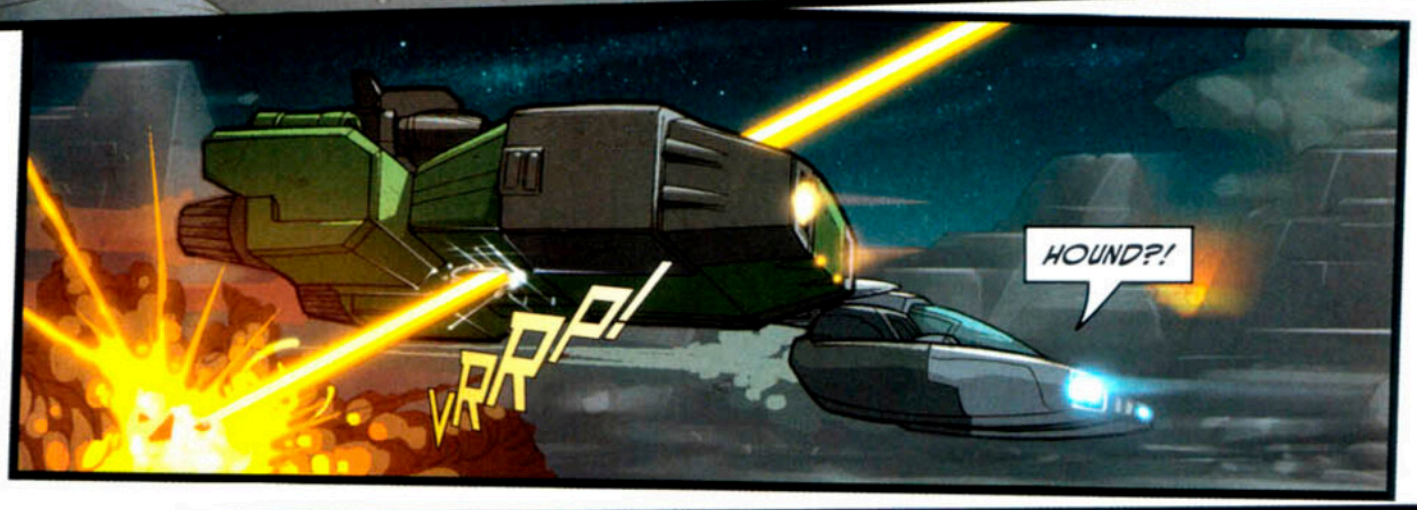

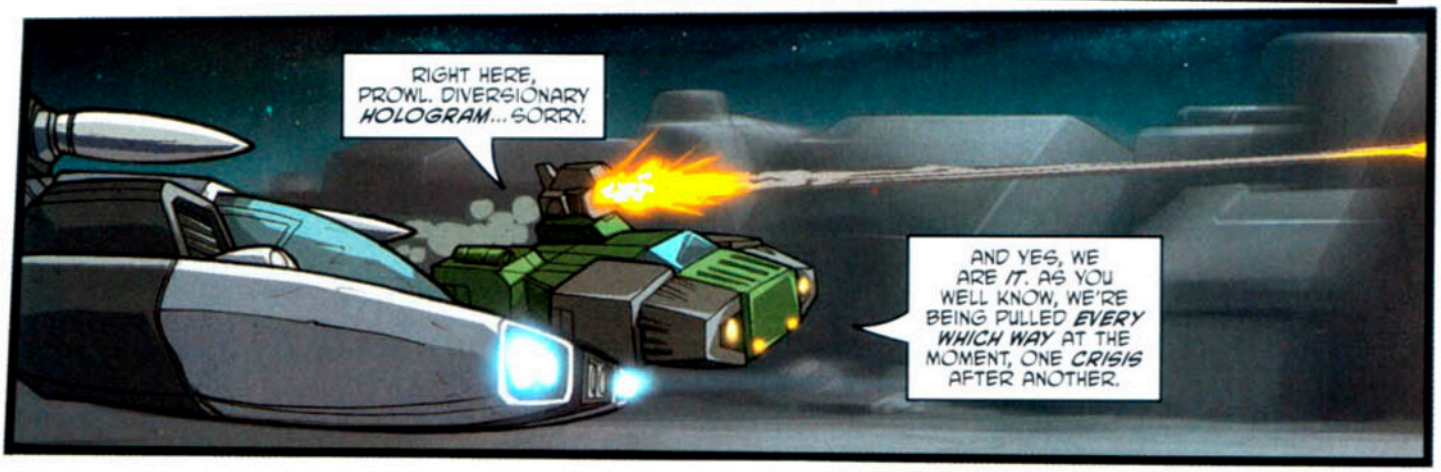

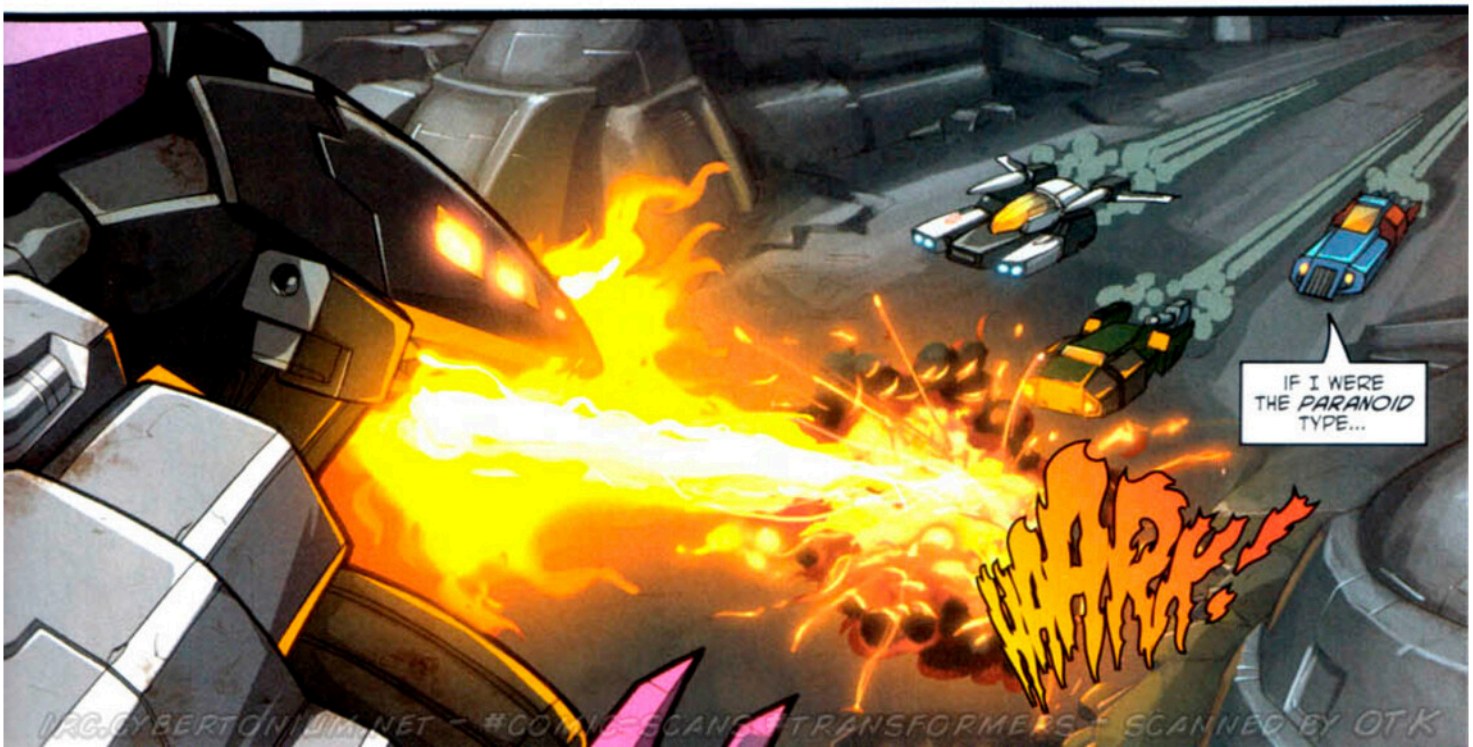

IRC.CYBERTONIUM.NET ~ #COMICS-SCANS ~ TRANSFORMERS ~ SCANNED BY OTK

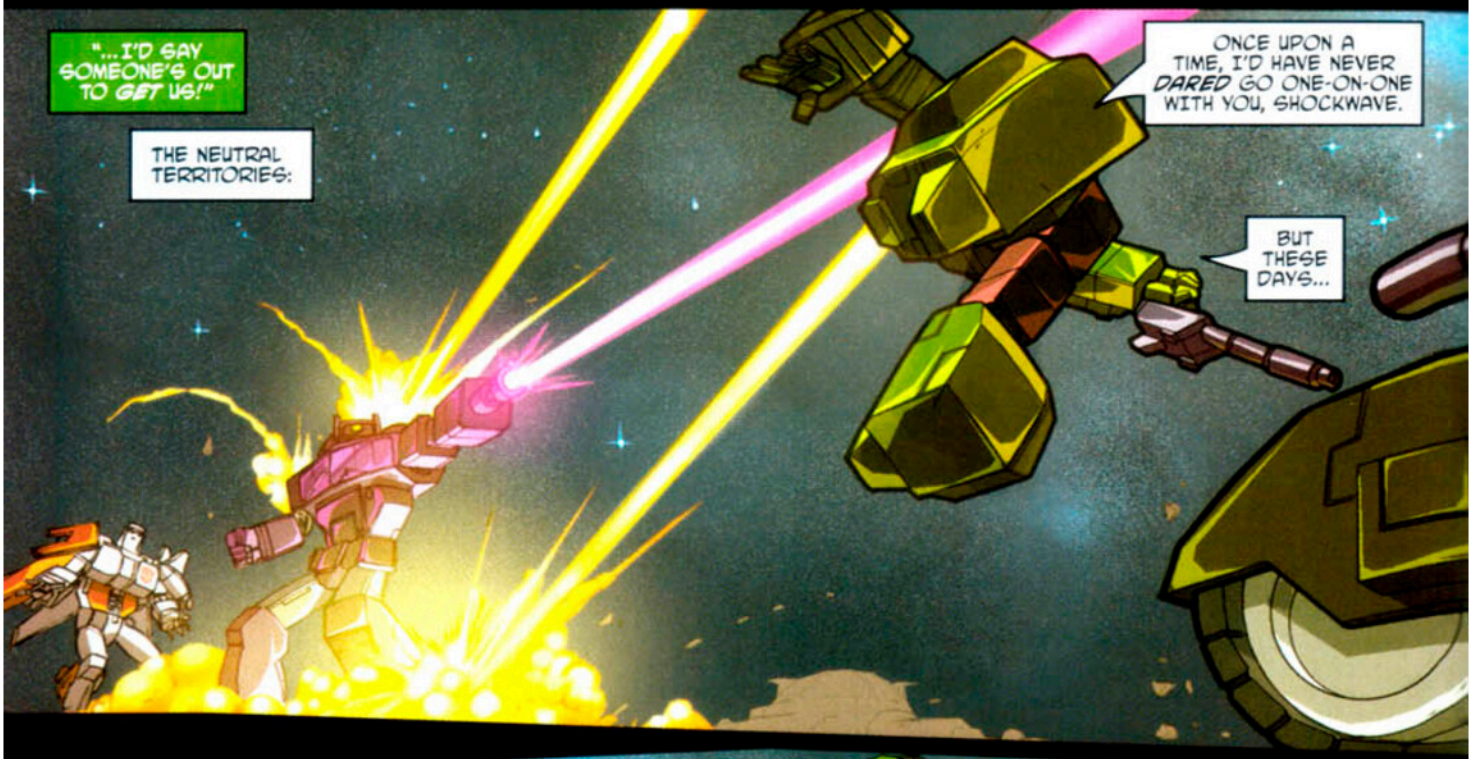

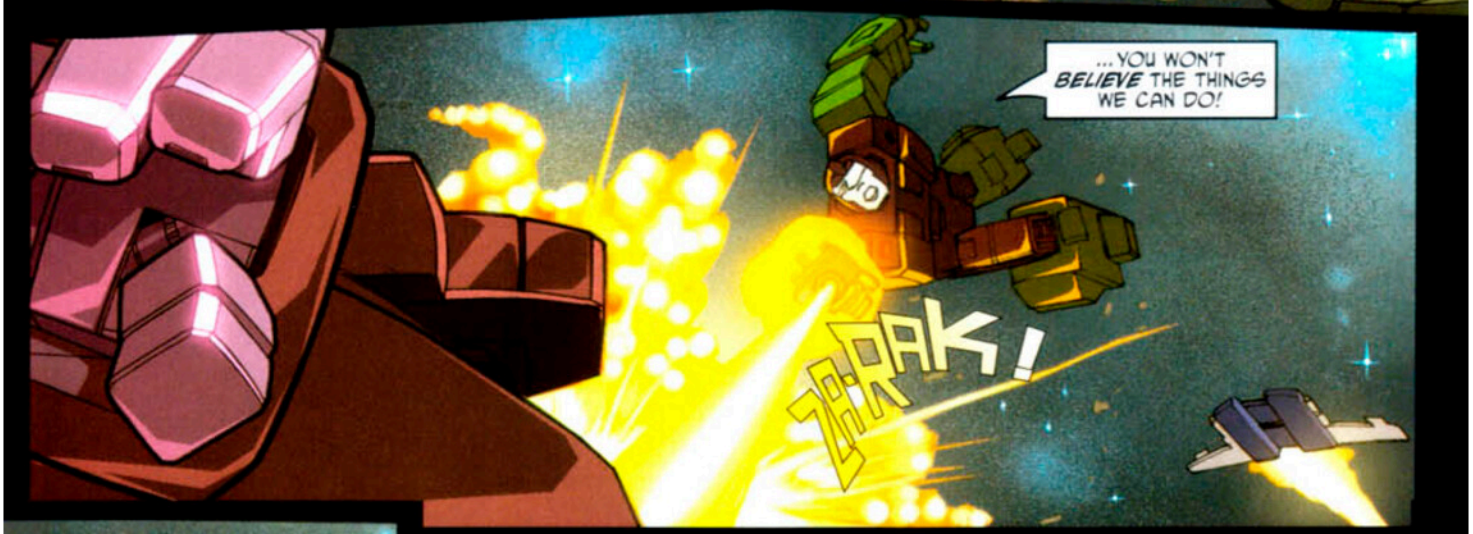

IRC.CYBERTONIUM.NET - #COMIC-SCANS #TRANSFORMERS - SCANNED BY TK

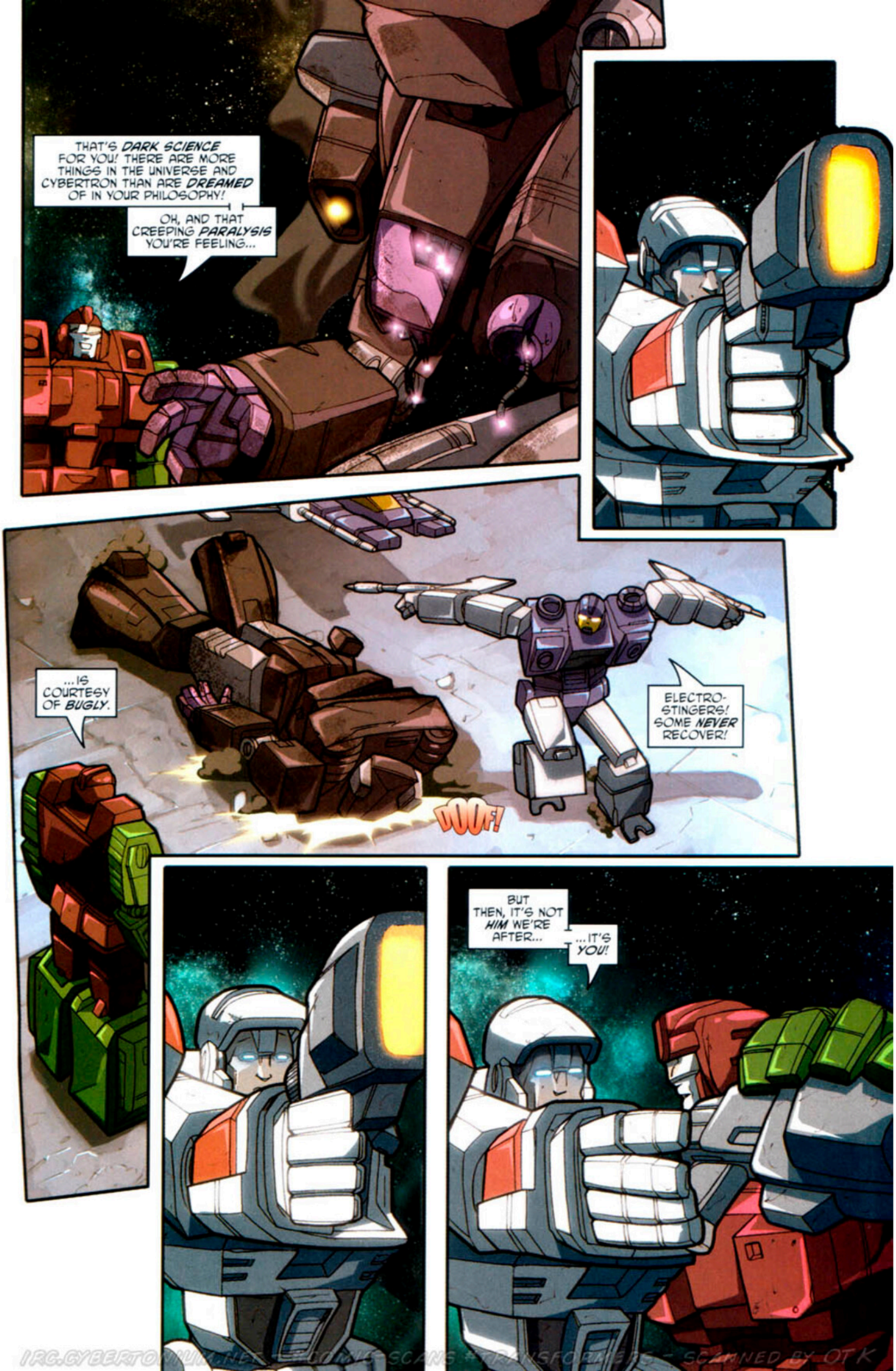

IRC.CYBERTOWN.NET - COMICSCANS #TRANSFORMERS - SCANNED BY OTK

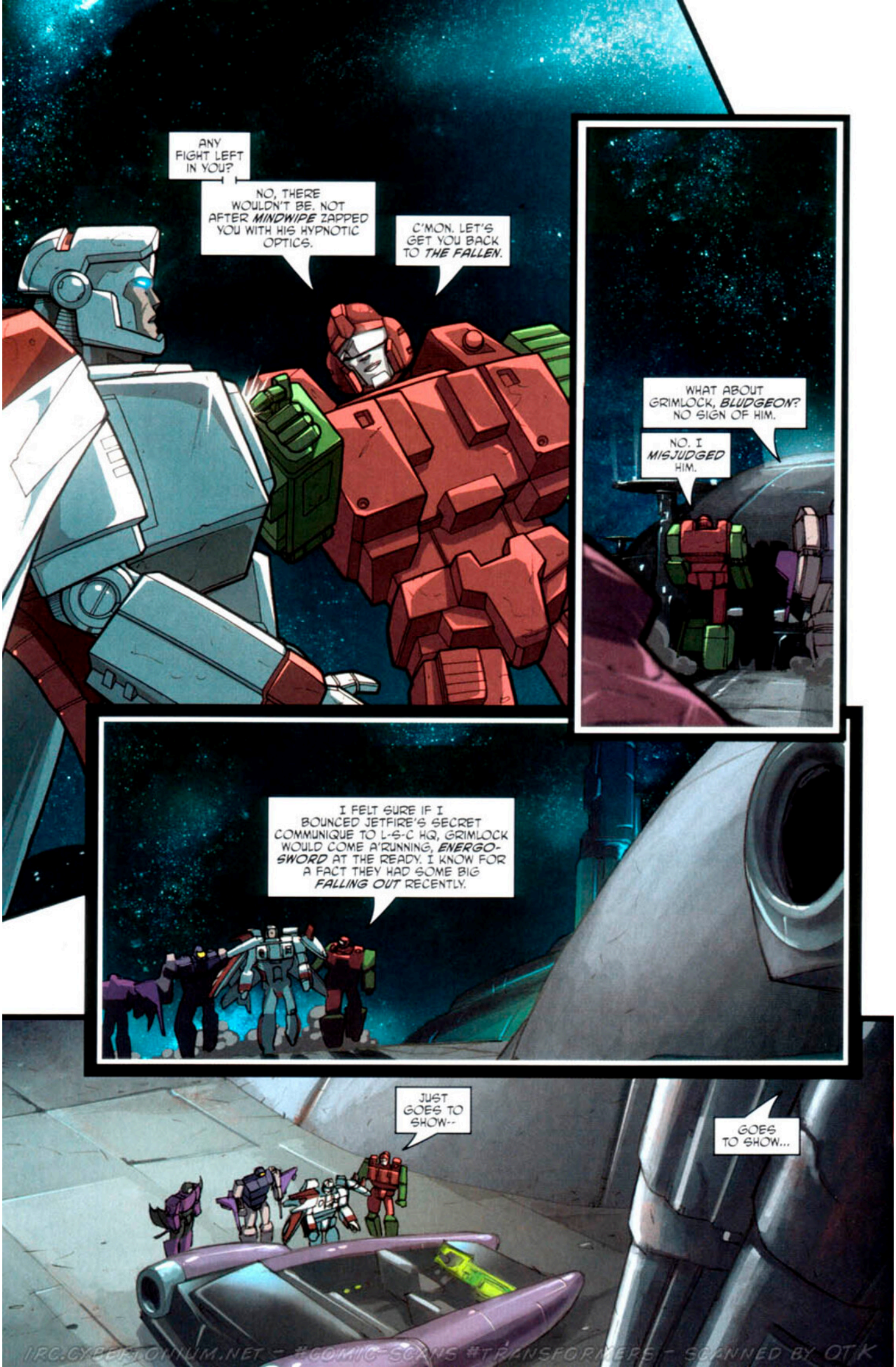

IRC.CYBERTONIUM.NET - #COMIC-SCANS #TRANSFORMERS - SCANNED BY OTK

IRC.CYBERTONIUM.NET - #COMICSCANS #TRANSFORMERS - SCANNED BY OT.K

FAC.CYBERTONIUM.NET - COMIC-SCANS TRANSFORMERS - SCANNED BY OTK

IRC.CYBERTONIUM.NET - #COMIC-SCANS #TRANSFORMERS - SCANNED BY OTK

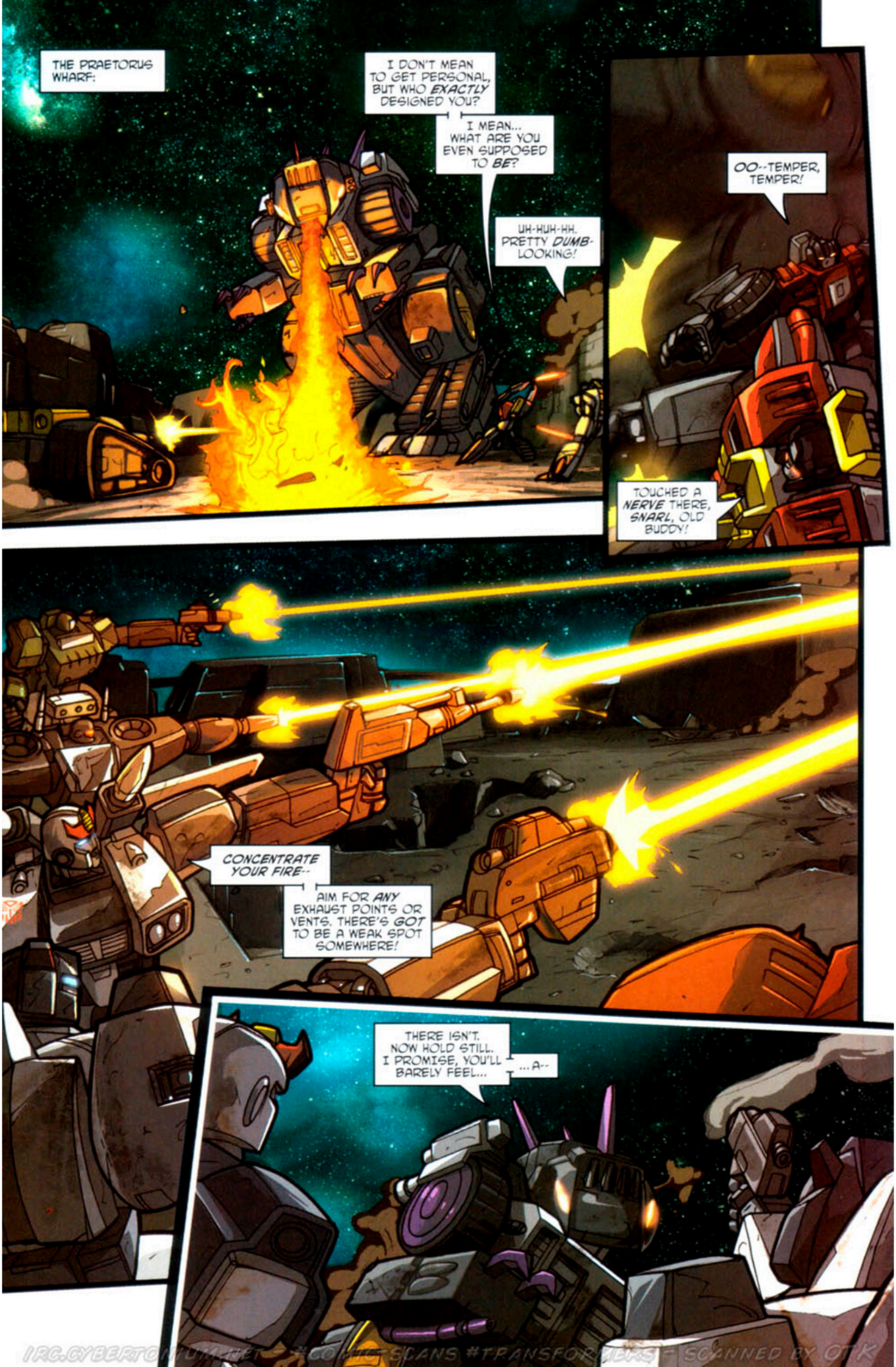

IRC.CYBERTONIUMNET #COMIC-SCANS #TRANSFORMERS - SCANNED BY OTK

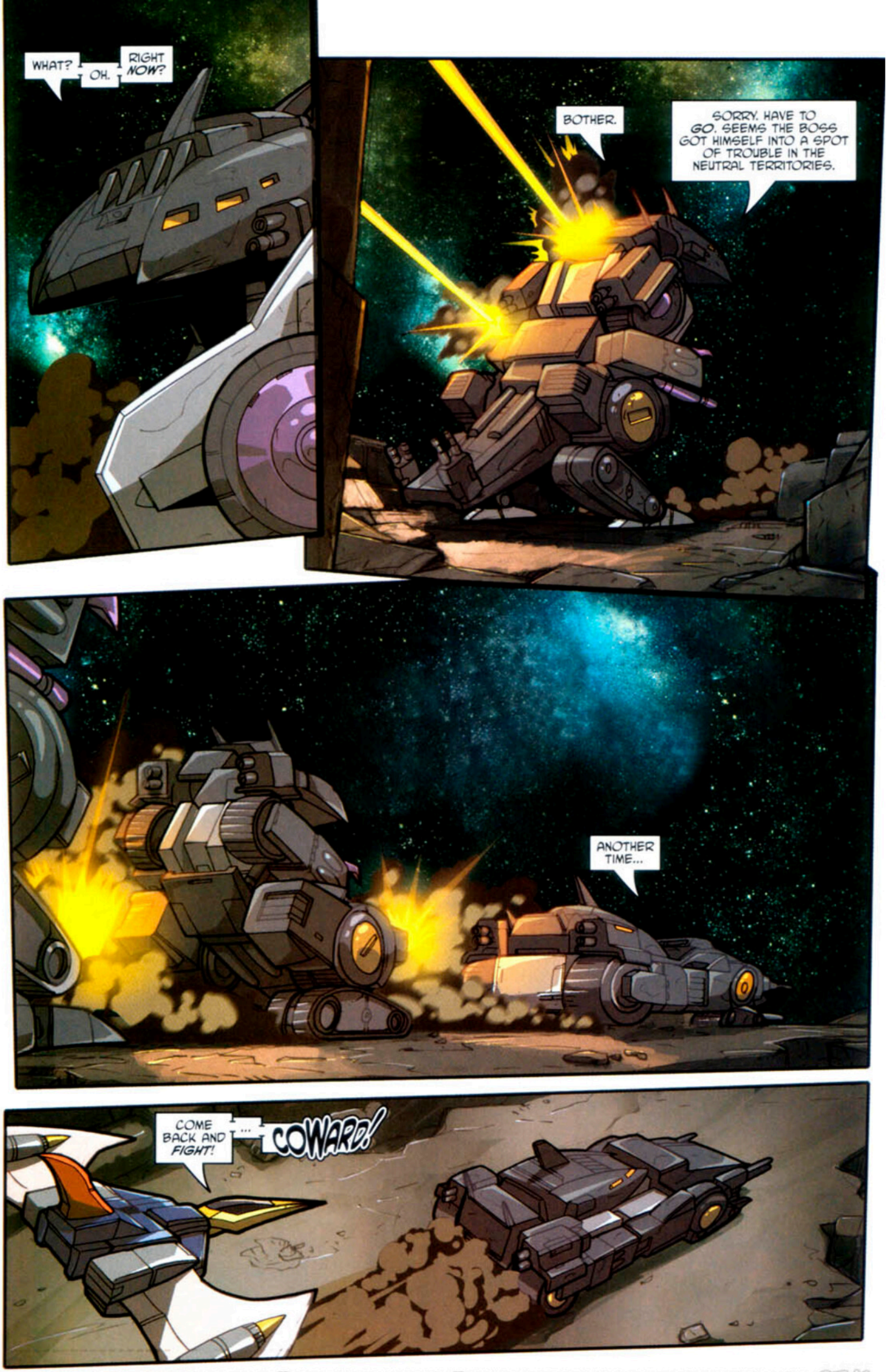

IRC.CYBERTONIUM.NET - #COMIC-SCANS #TRANSFORMERS - SCANNED BY OTK

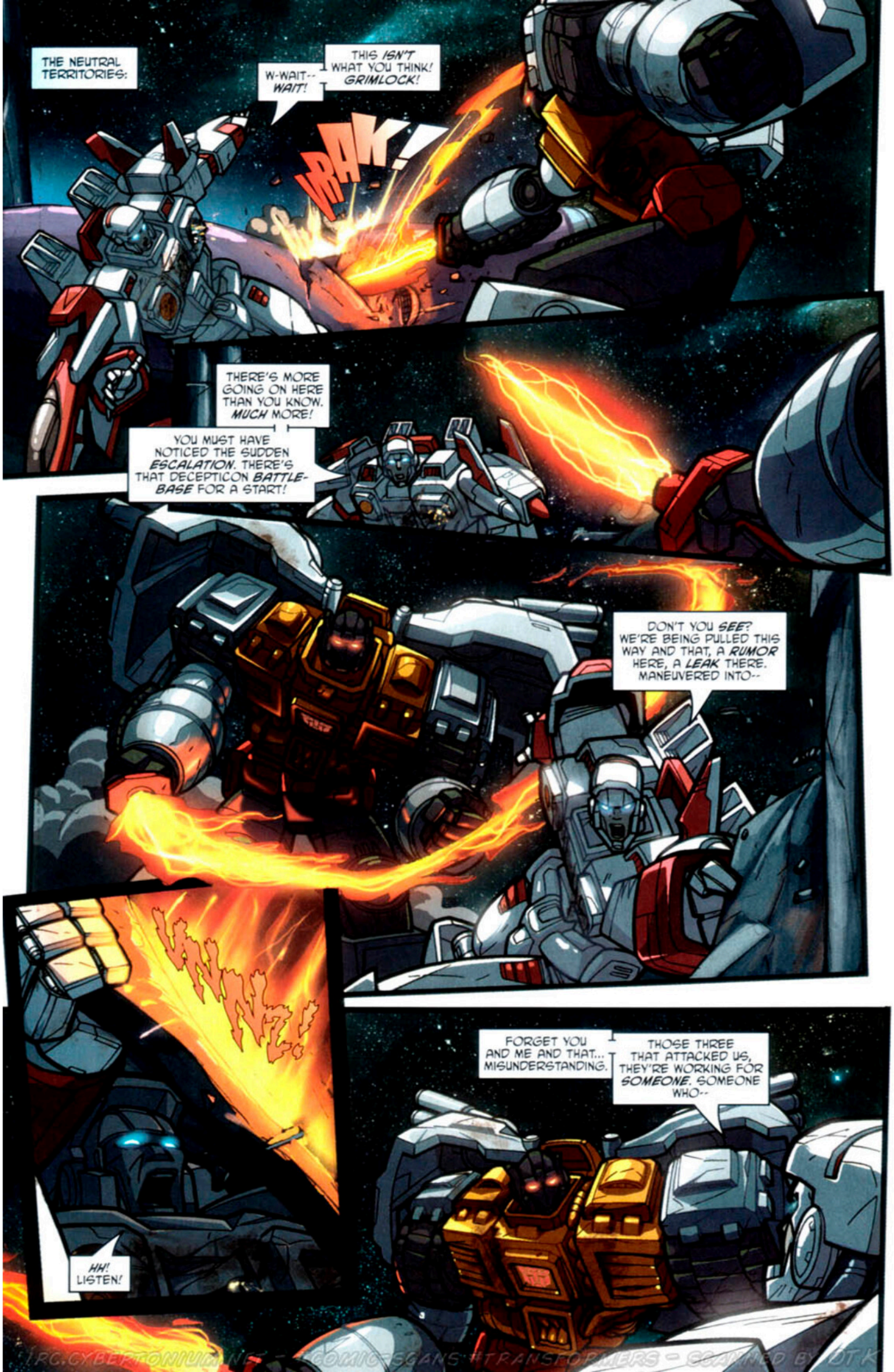

IRC.CYBERTONIUM.NET - COMICSCANS #TRANSFORMERS - SCANNED BY DT.K

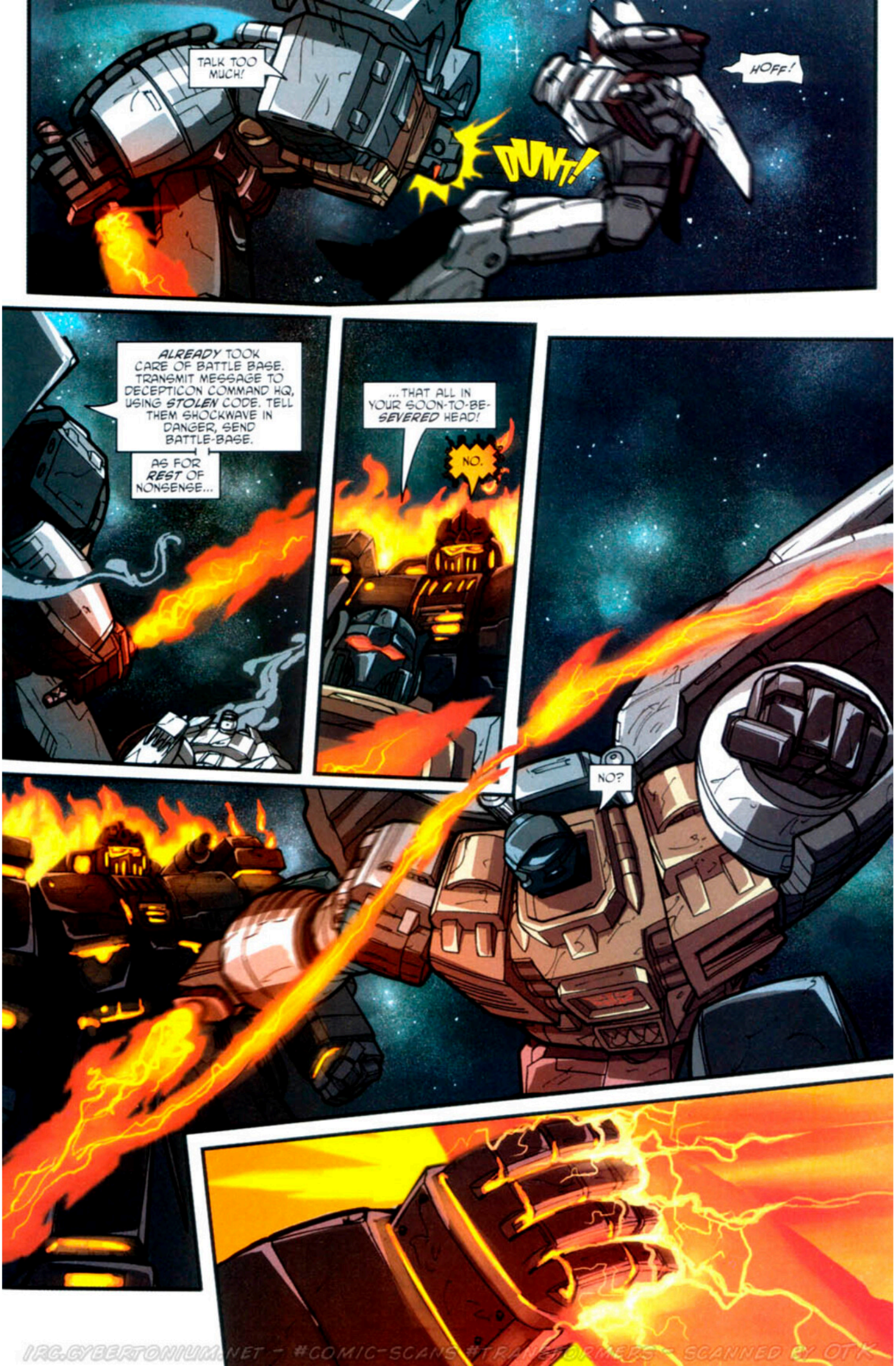

IRC.CYBERTONIUM.NET - #COMIC-SCANS #TRANSFORMERS - SCANNED BY OTK

IRC.CYBERTONIUM.NET - #COMIC-SCANS #TRANSFORMERS - SCANNED BY OTK

TRANSFORMERS: WAR WITHIN c/o Dreamwave Productions
11 Allstate Parkway, Suite 200
Markham, Ontario, L3R 9T8, Canada
e-mail: tfwarwithin@dreamwaveprod.net

DECLARATIONS OF WAR

Remember our "Design a War Within Transformer" art contest? It seems like you all do, because we've gotten a ton of awesome entries for it! So, let's not waste space on words when we can show some of the art...

"CYCLONUS & NIGHTSTICK" BY JOSH MCCLURE

"ULTRA MAGNUS" BY ERIC BELLAMORE

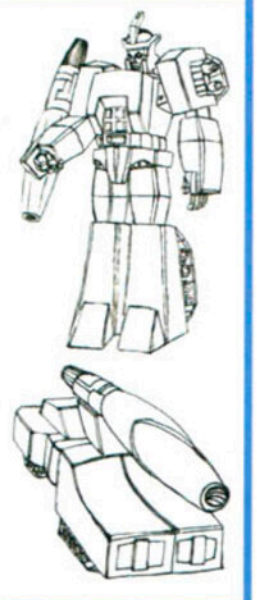

"GALVATRON" BY STEPHEN BERG

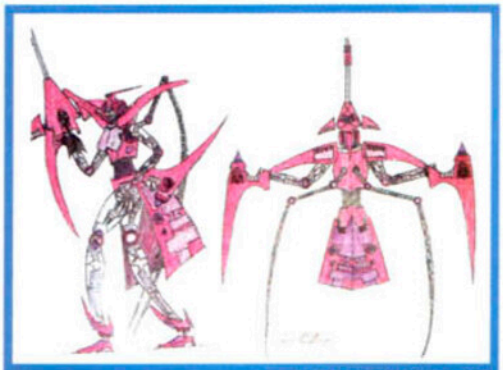

"ARCEE" BY SAM DIMENY

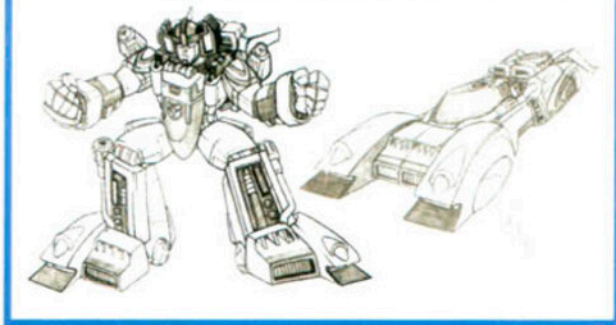

"SUNSTREAKER" BY CHAD OLMSTED

"ULTRA MAGNUS" BY ANSUN YAN

CONTEST WINNER!

Congratulations to our winner, Ansun Yan, who showed us his interpretation of War Within Ultra Magnus, complete with transformation:

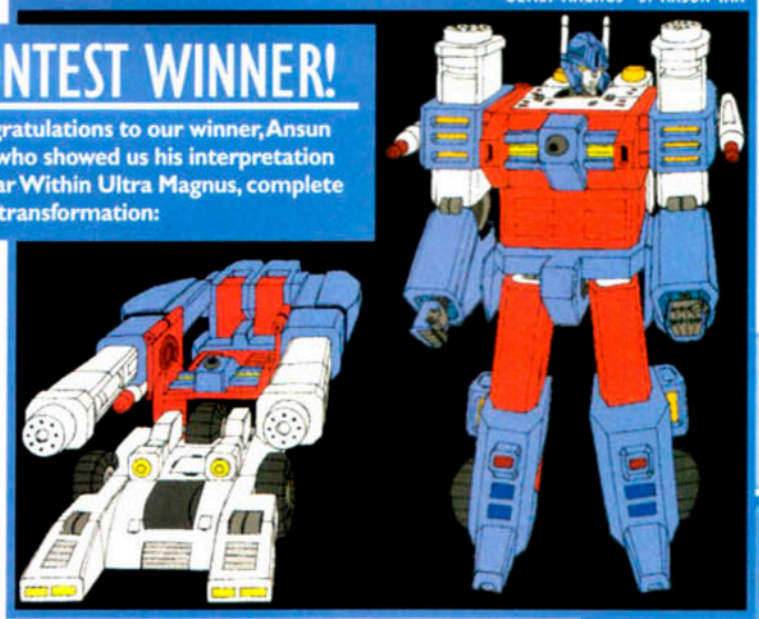

#5 NEXT MONTH

Within CYBERTRON, The FALLEN'S net draws tighter around captives HOTSPOT, GRIMLOCK, and JETFIRE. But one final element necessary for the Unbinding remains to be gathered, and he's a prisoner himself, locked away in the heart of Autobase! Meanwhile, SHOCKWAVE closes in on his prey... the dark science trio led by BLUDGEON!

TRANSFORMERS.COM

Licensed by: Hasbro Properties Group

TRANSFORMERS: WAR WITHIN: The Dark Ages, Issue 4, Vol. 23, January 2004. First Printing. Published by Dreamwave Productions, 11 Allstate Parkway, Suite 200, Markham, Ontario L3R 9T8, Canada. HASBRO and its logo, TRANSFORMERS and all related characters are trademarks of Hasbro and are used with permission. © 2004 Hasbro. All Rights Reserved. Any similarities between names, characters, persons, or institutions with those of the living or dead is unintentional and is purely coincidental. With the exception of artwork used for review purposes, none of the contents of this publication may be printed without the permission of the respective owners. Printed in Canada.

IRC.CYBERTONIUM.NET - #COMIC-SCANS #TRANSFORMERS - SCANNED BY OTK

DEVIL MAY CRY: "COOLER THAN HELL"

Dante leaps from the video game screen this **February 2004** and onto the comic pages of *Dreamwave's* new series, ***DEVIL MAY CRY***. Tackling the adventures of *Capcom's* stylish mercenary are the *TRANSFORMERS: GENERATION ONE* team of **Brad Mick** and **Pat Lee**! Brad Mick's motto for writing the series: "If it moves, shoot it…and if it's still moving, then kick it 'til its teeth come out the back of its skull!"

Born of the demonic lineage, Dante is a gun-toting merc specializing in the paranormal who constantly struggles to maintain control of his supernatural side. This four-issue limited series will loosely chronicle Dante's adventures from the first *Devil May Cry* video game. "I want this to be THE 'rock-n-roll' comic book," says Mick. "It's got to have tons of hardcore action and look damned good while doing it. I see this book as the perfect vehicle to translate the energy and action from films like *Blade* and *The Matrix* into comic book form."

Dreamwave President and series penciler Pat Lee is just as excited about the series: "This book is action-packed with some serious depth that will flip you upside down! Think of *Matrix* meets *Lord of the Rings* with a smack of a demon's hand."

In *Book One: 'Evil Woman'*, Trish gets the lowdown on the enigmatic Dante as we watch the half demon, half human gun-for-hire do what he does best – but is it enough when this mercenary with a mouth goes blow-for-blow against the demon lord known as Phantom? "The series will cover one's ability to accept oneself," adds Mick, "as well as how nothing in this world is truly black and white. Dante desperately struggles to contain his demonic form, and conversely, his 'cool guy' attitude helps hide the pain for the loss of his family and shame of his demonic heritage."

Devil May Cry #1 is set to hit comic stores in **February 2004**, and will feature covers by **Pat Lee, Michael Turner,** and **Jae Lee**, as well as a **CG cover** for gamers.

HOT THIS MONTH:

MAXIMO #1

DUEL MASTERS #3

TRANSFORMERS: GENERATION ONE (ONGOING) #1

TRANSFORMERS ENERGON #19

TRANSFORMERS /G.I.JOE #5

TRANSFORMERS: WAR WITHIN "THE DARK AGES" #4

FROM THE DESK OF ROB RUFFOLO

TITLE:
Art Director
CURRENT PROJECTS:
All of them! Phew!
PAST PROJECTS:
Colors for TF: War Within Vol. I & TMNT
FAVORITE TUNES:
Almost anything.
FAVORITE TRANSFORMER:
Wheeljack, role model to Italian robots everywhere.
I'VE ALWAYS WANTED TO:
Play "Plinko" on *The Price is Right*

Yesssss, my turn at Wavelengths!
Well, all I can say is that it has been a wicked year for everyone here at Dreamwave. I've recently taken on the position of Art Director, and since then, I cannot express how great it is to have a say in the creative process of our comics. From working with all our in-house artists daily, to the artists we have from all around the world, it's great to be able to feed off of each other's ideas, and hopefully to challenge each other creatively to give the fans the best product we can.

We have some really cool projects coming up in the new year. Of course we're all waiting for Devil May Cry and Pat Lee's secret project, which I will be helping out on. I have to say that working on Transformers has been a dream come true for me, coming from a Transformers generation. That is the main reason for me wanting to be part of the Dreamwave crew! Seeing those first Optimus and Megatron posters really made me say, "This is definitely where I want to work! What possibly could be better than living out your childhood dreams when you're an adult!" The feedback has been amazing not only from fans but also the common person who just remembers what Transformers are.

Another thing I've really enjoyed is receiving all the artists' submissions. It's great to see all the different types of art, and all the talent out there. I really encourage anyone send their work to me, because at least then I can try to help out, give feedback, and of course we always need new talent right?

Anyways, I'm out, it's the end of the column so until next time, peace.

RUFF

Rob Ruffolo
Art Director, Dreamwave Productions

WWW.DREAMWAVEPROD.COM
PRESIDENT PAT LEE VP/EDITOR-IN-CHIEF ROGER LEE CREATIVE DIRECTOR JAMES MCDONOUGH DIRECTOR OF BUSINESS DEVELOPMENT RICH YOUNG
ART DIRECTOR ROB RUFFOLO PRODUCTION MANAGER DEREK CHOO-WING PROJECT MANAGER GRAHAM CRUZ EDITOR ADAM PATYK
PRE-PRESS/I.T. TED PUN POST-PRODUCTION MANAGER MATT MOYLAN PUBLIC RELATIONS COORDINATOR CANDICE CHAN
FOR AD SALES CONTACT POP COMICS NETWORK INC. RJ BICKETT, VP OF OPERATION (708) 429-5650

RC.CYBERTONIUM.NET - #COMIC-SCANS @ TRANSFORMERS - SCANNED BY OTK

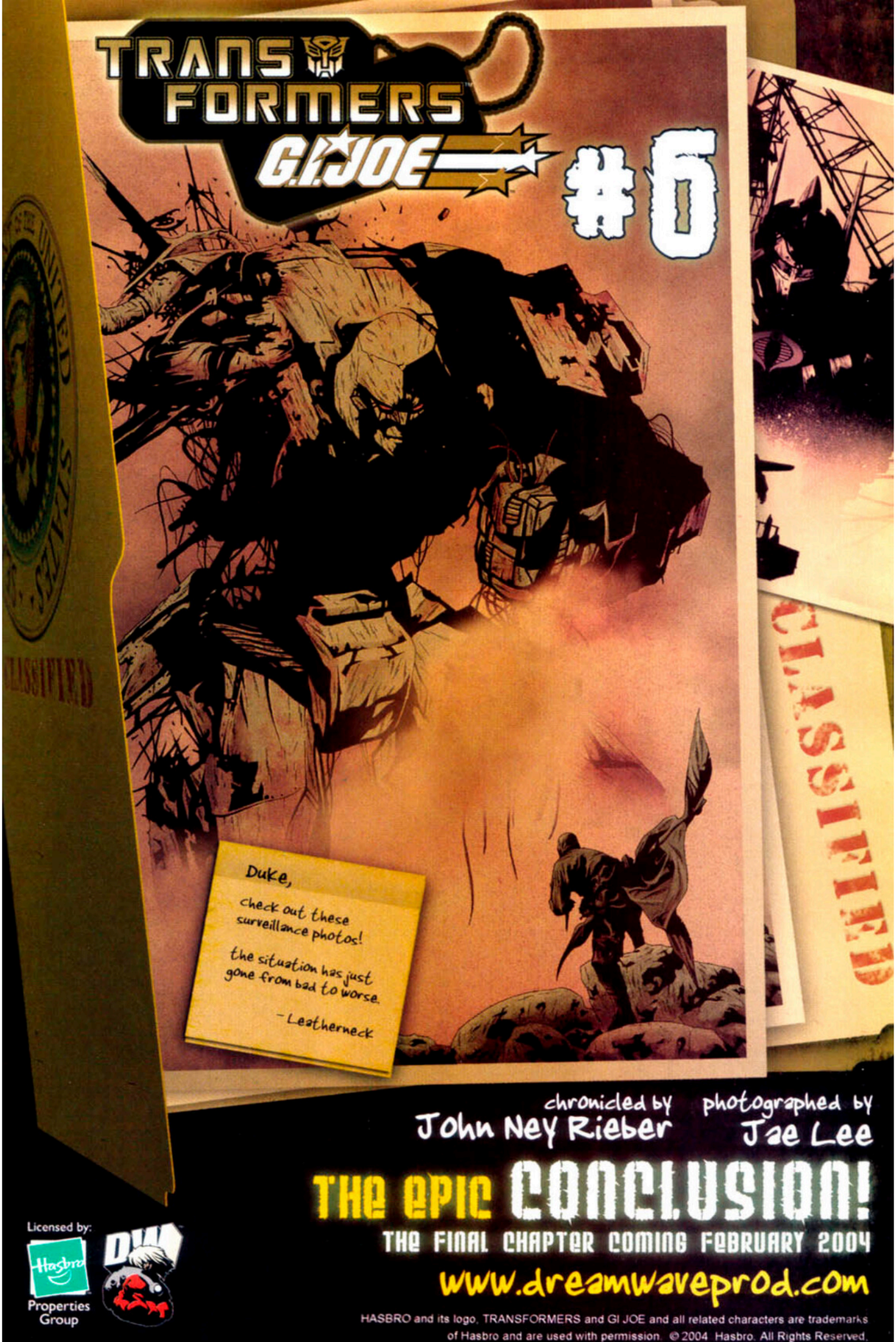
TRANSFORMERS
G.I.JOE
#6
Duke,
check out these surveillance photos!
the situation has just gone from bad to worse.
-Leatherneck
CLASSIFIED
chronicled by
John Ney Rieber
photographed by
Jae Lee
THE EPIC CONCLUSION!
THE FINAL CHAPTER COMING FEBRUARY 2004
www.dreamwaveprod.com
Licensed by:
Hasbro
Properties Group
DW
HASBRO and its logo, TRANSFORMERS and GI JOE and all related characters are trademarks of Hasbro and are used with permission. © 2004 Hasbro. All Rights Reserved.
IRC.CYBERTONIUM.NET - #COMIC-SCANS #TRANSFORMERS - SCANNED BY OTK

IRC.CYBERTONIUM.NET - #COMIC-SCANS #TRANSFORMERS - SCANNED BY OTK

IRC.CYBERTONIUM.NET - COMIC SCANS OF TRANSFORMERS - SCANNED BY OTK